

QTY.	PT. NO.	DESCRIPTION
------	---------	-------------

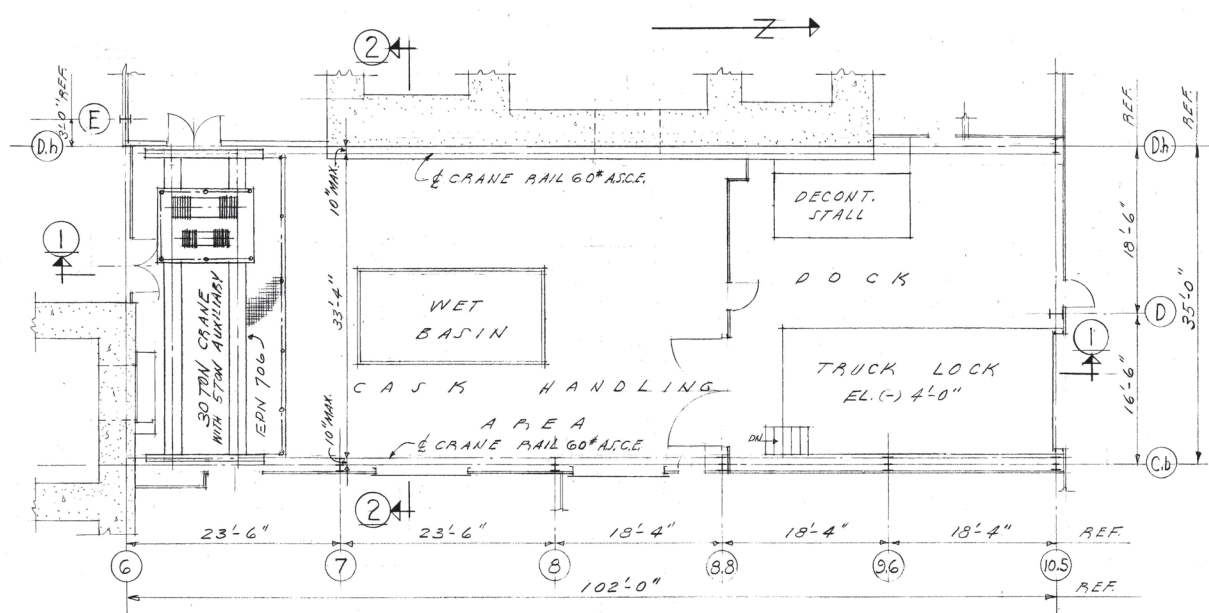

PLAN  
1" = 8 FT.

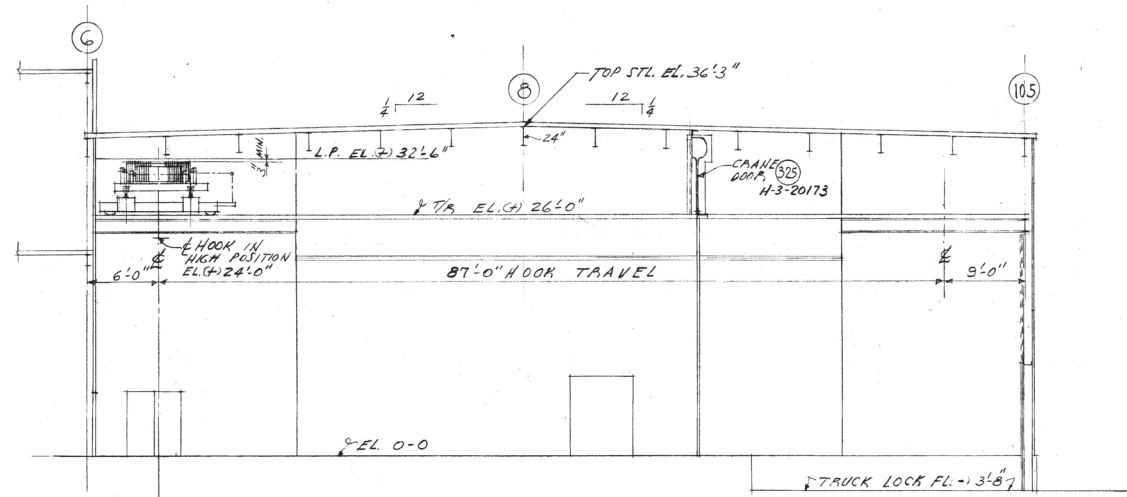

Hook in low position  
EL. (-) 10'-0"

1" = 8 FT.

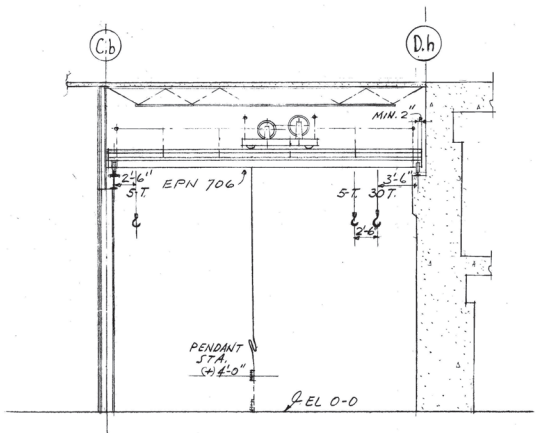

2" = 8 FT.

NOTES

1. THIS DWG. FOR CONTRACTOR DESIGN & INSTALL. INFORMATION. FOR ADDITIONAL CRANE DESIGN REQUIREMENTS SEE REF. #3.
2. TRUCK STOPS SHALL BE LOCATED AND INSTALLED AFTER ERECTION OF CRANE.
3. CONTROL PENDANT TO SUSPEND NORMALLY AT 4'-6" BUT TO HAVE CABLE LENGTH AND EXTENSION DEVICE TO PERMIT CONTROL FROM 4'-6" TO 0'-0" LEVELS.

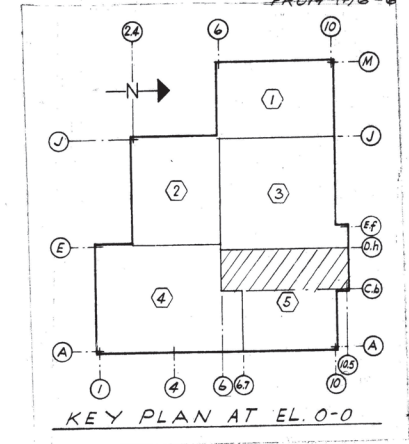

KEY PLAN AT EL. 0-0

H-3-20234 SHEET 1

CHECKED FOR AS-BUILT NO. _____ DESCRIPTION _____ REVISIONS _____		REV. BY _____ DATE _____ APP'D BY _____ FOR DATE _____		NITRO _____ DATE _____		4 14, 321 C.V.I. FOR CRANE 3 WNS 5967 CONST. SPEC. 2 H-3-20173 ARCH. DOOR DETAILS 1 H-3-20150 DRAWING LIST		DWG. NO. _____ DRAWING TITLE _____ REFERENCE DRAWINGS _____ NEXT USED ON _____		APPROVED FOR CONST. BY _____ FOR DATE _____ APPROVED FOR PURCHASE BY _____ FOR DATE _____		U. S. ATOMIC ENERGY COMMISSION HANFORD ATOMIC PRODUCTS OPERATION GENERAL ELECTRIC	
SCALE SHOWN _____		DRAWN BY _____ DATE _____ CHECKED BY _____ DATE _____		APPROVED FOR DESIGN BY _____ FOR DATE _____		30 TON CRANE CASK HANDLING AREA		PROJECT NO. CAH-916 12479 CLASSIFIED BY _____ DATE _____		FUELS RECYCLE PILOT PLANT BLDG. NO. 324 INDEX NO. 3900 DWG. NO. H-3-20234			