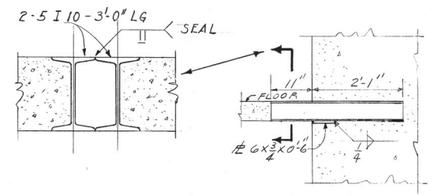

SUPPORTS FOR CUBICLE DOORS

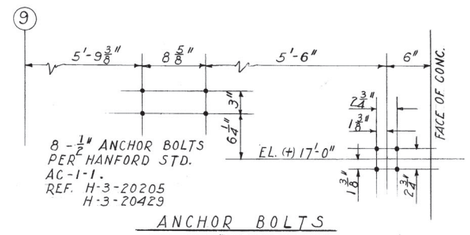

ANCHOR BOLTS FOR DECONTAMINATION STALL.

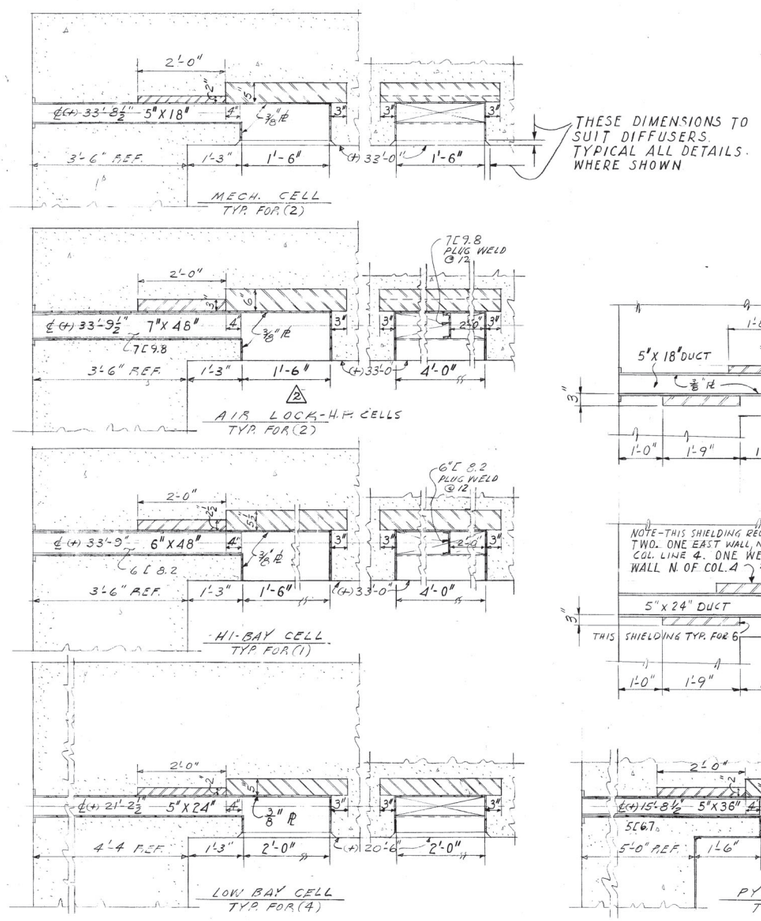

GEN. NOTE:- DUCT WORK-ALL SEAL WELDED CONST. TACK WELD SHIELDING TO DUCT PL

SUPPLY DUCT SHIELDING

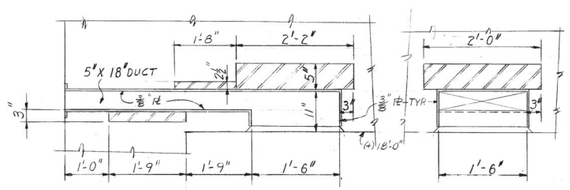

(413) PREP. CELL-TYP. FOR 4.
H-3-20211-20212

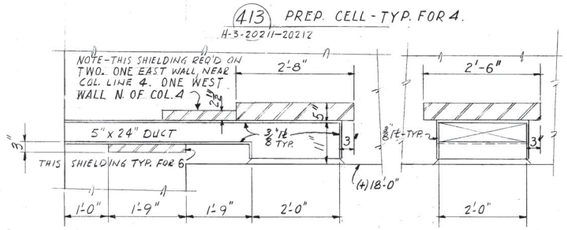

(414) EAST WALL FAB. CELL-TYP. FOR 3
WEST WALL FAB. CELL-TYP. FOR 3
H-3-20212

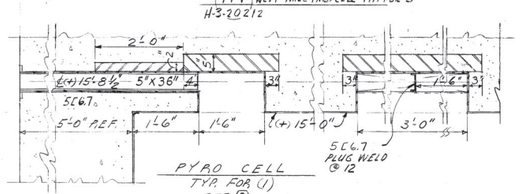

PYRO CELL
TYP. FOR (1)
REF. (8)

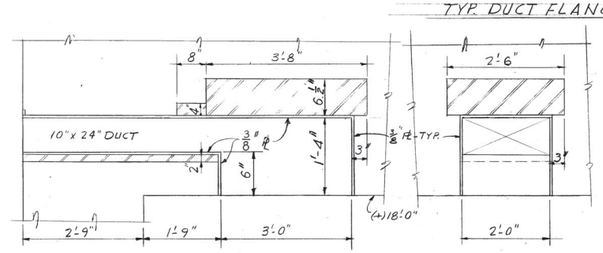

(415) WEST WALL AIR LOCK-TYP. FOR 3
H-3-20211

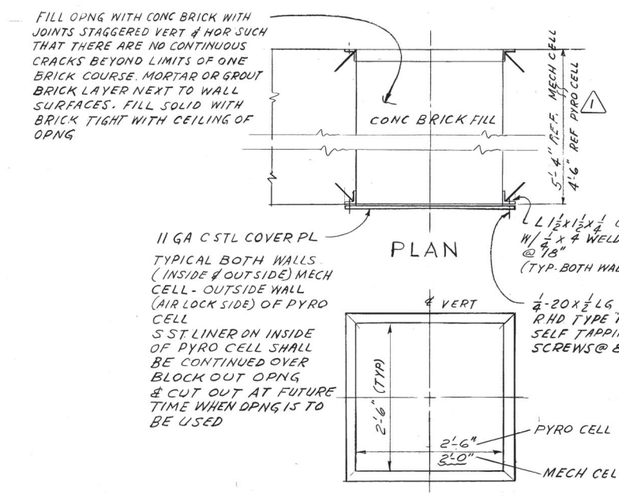

LOCATED WEST WALL MECH CELL REF (6) & NORTH WALL PYRO CELL REF (12)

ELEV.

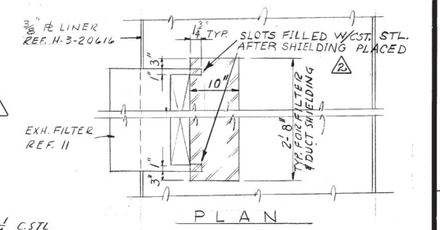

PLAN

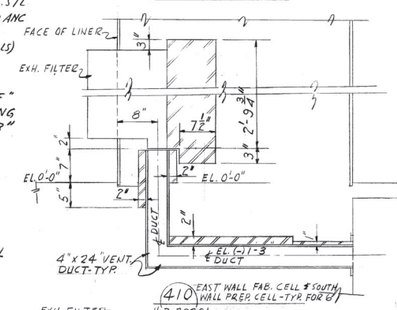

(410) EAST WALL FAB. CELL & SOUTH WALL PREP. CELL-TYP. FOR 6
H-3-20201

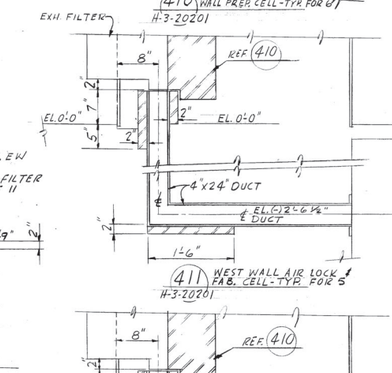

(411) WEST WALL AIR LOCK & FAB. CELL-TYP. FOR 5
H-3-20201

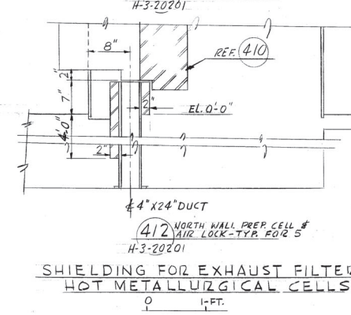

(412) NORTH WALL PREP CELL & AIR LOCK-TYP. FOR 5
H-3-20201

SHIELDING FOR EXHAUST FILTERS HOT METALLURGICAL CELLS

0 1-FT.

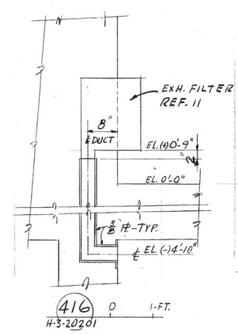

(416)
H-3-20201

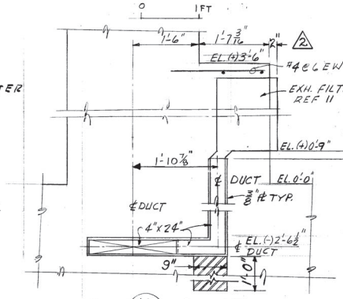

(417)
H-3-20201

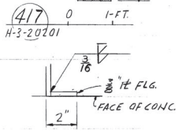

TYP. DUCT FLANGE

NOTE-
ALL SHIELDING TO HAVE A MINIMUM DENSITY OF 7.3

NO.	DESCRIPTION	REV. BY DATE	APP'D BY	FOR	DATE
2	CHECKED FOR AS-BUILT ADDED NOTE, ZONE A-13 RELOCATED EXH. FILTER, ZONE D-11 DIMENSION WAS 1'-8 (ZONE E3)	EHO 2-3-66		VITRO	
1	ADDED ZONE A-11 4'-6" REF DIM & CELL DESIGNATION	CEHU 6/19/63	NCR	CEHU	6-24-63

REVISIONS

REF. NO.	DWG. NO.	DRAWING TITLE
(14)	H-3-20313	ELEC LTG PLAN EL (+) 11'-6"
(13)	H-3-20406	VENTILATION-3 RD. FL AREA 5
(12)	H-3-20274	S ST LINER DETS. HOT PILOT CELLS AREA 3
(11)	H-3-20402	IN-CELL FILTER
(10)	H-3-20269	SLEEVES
(9)	H-3-20268	SLEEVES
(8)	H-3-20405	VENTILATION N-(+) 11'-6" AREA 3
(7)	-	
(6)	H-3-20214	STA. CONC.-H.P. CELLS
(5)	H-3-20271	SLEEVES
(4)	H-3-20477	PIPING
(3)	H-3-20476	PIPING ASSEMBLY
(2)	H-3-20246	VIEWING WINDOWS
(1)	H-3-20150	DRAWING INDEX

REFERENCE DRAWINGS USED ON

CHECK PRINT	COMMENT PRINT
ISSUE NO.	DATE	ISSUE NO. 3	DATE 10/7/66

APPROVED FOR CONST. — BY — FOR — DATE — REV.
APPROVED FOR PURCHASE — BY — FOR — DATE
APPROVED FOR DESIGN — BY — FOR — DATE

SCALE SHOWN
DRAWN E. C. Mulliard — DATE 6-3-62
CHECKED — DATE
ISSUED — DATE 6/27/62
DES. ENG. — DATE 6/27/62
PROJECT CAH-916 | 12479
CLASSIFIED BY — DATE 6/19/62
CLASSIFICATION NONE

U. S. ATOMIC ENERGY COMMISSION
HANFORD ATOMIC PRODUCTS OPERATION
GENERAL ELECTRIC

CELLS
SECTIONS & DETAILS
AREA 3 & 4

FUELS RECYCLE PILOT PLANT

BLDG. NO. 324 | INDEX NO. 0901
DWG. NO. H-3-20216 | SHT. NO. - | SHT. TOT. -

H-3-20216 | SHEET - | REV. 2