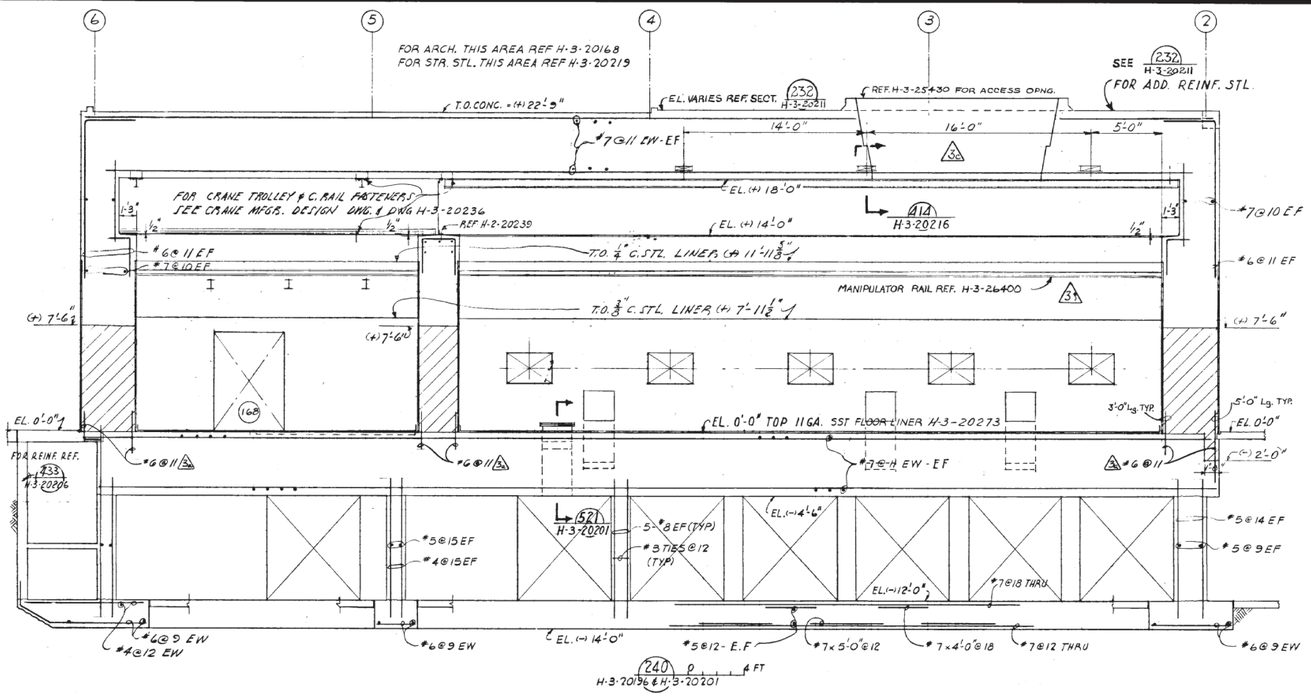

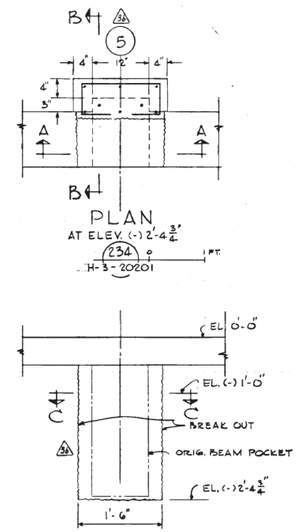

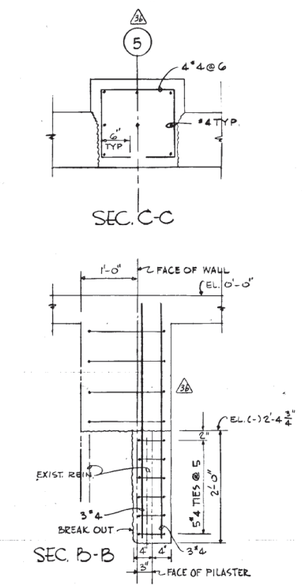

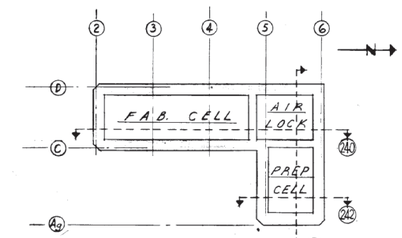

KEY PLAN-HOT MET. CELLS

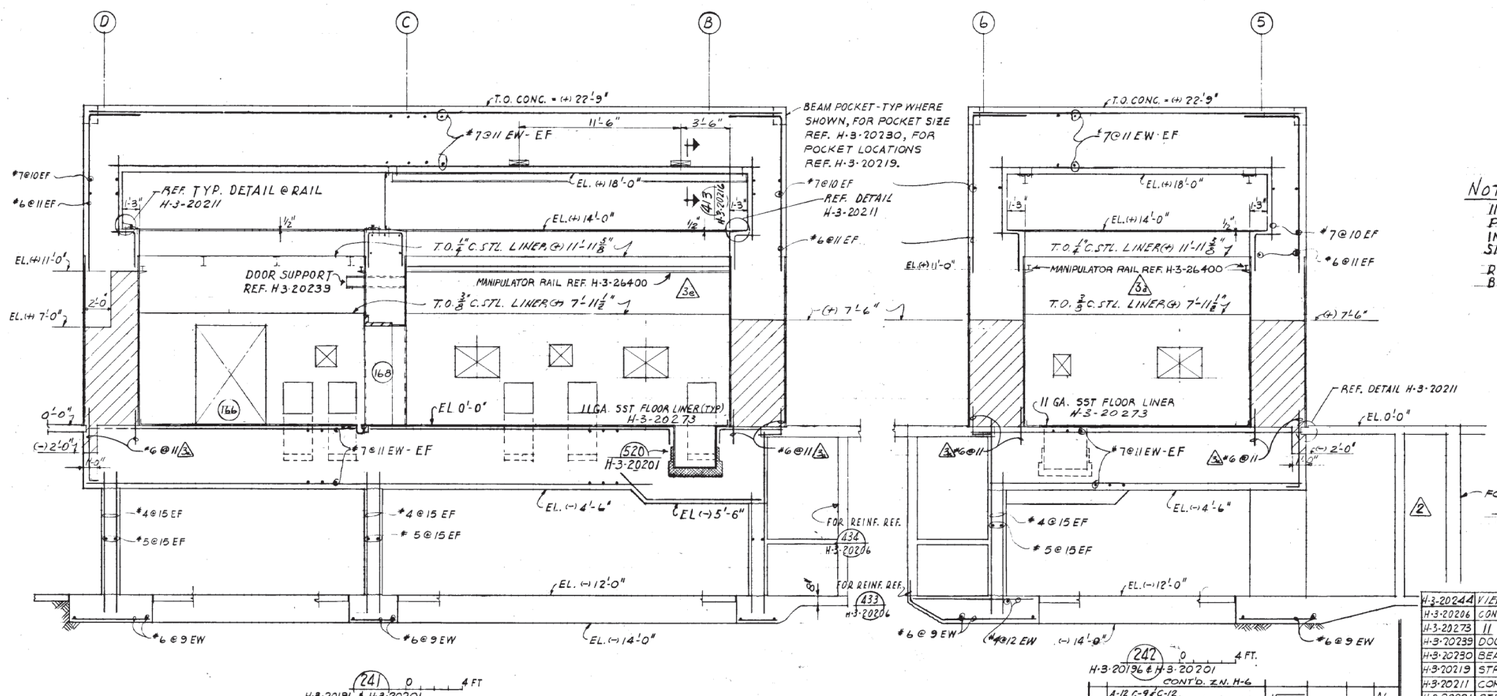

NOTE -
INSTALL AN ANCHOR 591 PLATE PER DETAIL - H-3-20285 IN CEILING OVER FAB. & PREP. CELL SHIELDING DOORS FOR DOOR LIFTING.

REF. H-3-20616 FOR ALL PENETRATIONS BETWEEN ELEV. 0'-0" AND (+) 12'-0".

= HIGH DENSITY CONCRETE

H-3-20212 | SHEET - | REV. 3

QTY.	PT. NO.	DESCRIPTION

H-3-20244	VIEWING WINDOW
H-3-20206	CONCRETE SECTIONS
H-3-20273	11 GA. SST FLOOR LINER
H-3-20239	DOOR SHIELDING
H-3-20230	BEAM POCKET DETAILS
H-3-20219	STR. STL. BEAMS
H-3-20211	CONC. DETAILS
H-3-20201	STR. CONC. PLAN @ 0'-0"
H-3-20198	CONC. GENL. NOTES
H-3-20196	STR. CONC. PLAN @ (-) 12'-0"
H-3-20150	DRAWING LIST

REF. NO. | DWG-NO. | DRAWING TITLE

REFERENCE DRAWINGS

NEXT USED ON

NO.	DESCRIPTION	REV. BY DATE	APP'D BY	FOR	DATE
3	AS-BUILT. F.B.1.F.&B.7. CHECKED FOR d.e.f) ADDED MANIP. REF. 2.N.S. c) ADDED ROOF ACCESS. 2.N. A-3.	E.A.O. 4-4-66		VITRO	

REVISIONS

NO.	DESCRIPTION	REV. BY DATE	APP'D BY	FOR	DATE
3	A-12.f-9 & C-12. 284 & SEC. A-4, B-8 & C-C 2N A-4, G-1.G-5.G-6.G-8. b) ADD DET. a) ADD RE-STEEL C-1/C-3 & B	VITRO NTW 11-16-68	BVG	TEC	4/21/66
2	242 (G-9) REVISED TUNNEL SECT	L.R.L. 6-10-63	HCB R.W.B.	C.E.H. H.L.	6-11-63 6-11-63
1	ADDED CONT. JTS-SECT. 240, 241, 242				

REVISIONS

CHECK PRINT | COMMENT PRINT

ISSUE NO.	DATE	ISSUE NO.	DATE
1st	12/20/67	3	6-6-68

SCALE SHOWN

		DATE
DRAWN	R. J. HINES	8/1/62
CHECKED		8/1/62
ISSUED		8/1/62
DWG. ENG.	R. A. Nelson	8/1/62
PROJECT	CAH-916 12473	INST. NO.
CLASSIFIED BY	Rus Dooley	DATE 2/5/72

APPROVED FOR CONST. — BY: W. H. Harrison; FOR: NEW WORK; DATE: 6-6-68; REV.

APPROVED FOR PURCHASE — BY; FOR; DATE

APPROVED FOR DESIGN — BY: N. C. Parker; FOR: STR.; DATE: 11-7-62

CLASSIFICATION: NONE

U. S. ATOMIC ENERGY COMMISSION
HANFORD ATOMIC PRODUCTS OPERATION
GENERAL ELECTRIC

STRUCTURAL CONCRETE
HOT METALLURGICAL CELLS
SECTIONS & DETAILS-AREA 4

FUELS RECYCLE PILOT PLANT

BLDG. NO. 324 | INDEX NO. 0901

DWG. NO. H-3-20212 | SHT. NO. - | SHEETS -