

QTY.	FT. NO.	DESCRIPTION
------	---------	-------------

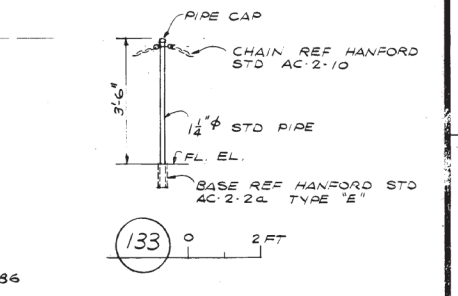

FOR DETAILS OF CONC STAIR NO 9 REF H-3-20197; STAIR NO 14 REF H-3-20286; STAIR NO 15 REF H-3-20197 DET. 500

NOTE:
 1. INSTALL 1/4" BUTYL RUBBER FILLER OR APPROVED EQUAL AND CAULK THE VERTICAL CENTER GROOVES IN EACH METAL WALL PANEL, FLOOR TO CEILING. THE FILLER SHALL BE LARGE ENOUGH TO WEDGE TIGHTLY INTO GROOVE LEAVING AN OPEN AREA 1/8" BELOW THE SURFACE OF THE PANEL. THE CAULKING COMPOUND CONFORMING TO FEDERAL SPEC. TT-C-598 SHALL BE APPLIED OVER THE FILLER AND THE PANEL SURFACE. EAST WALL BETWEEN COL. G.7 AND I.0 AND NORTH WALL BETWEEN COL. A AND D.H FROM ELEV. 0'-0" TO (+) 36'-3".

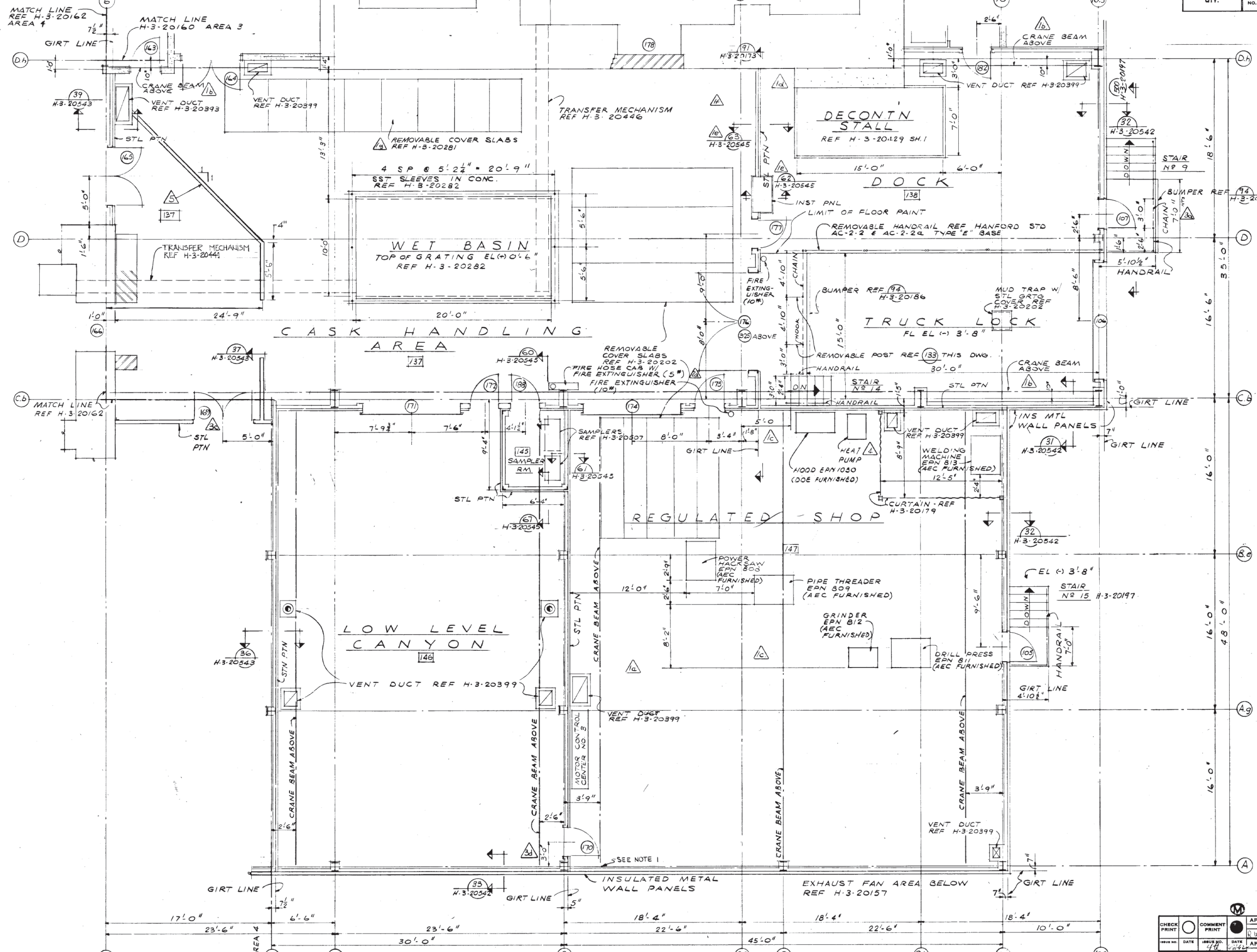
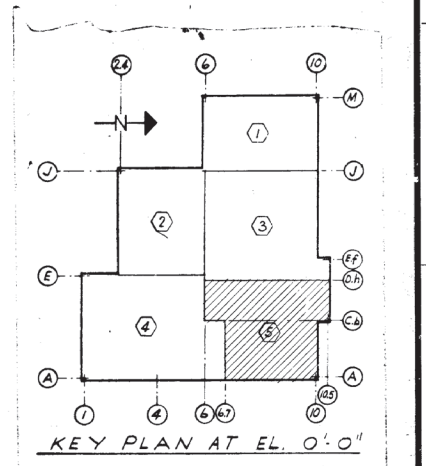

H.3.20161 5

NO.	DESCRIPTION	REV. BY	APP. BY	FOR DATE
1	2'-6" Z.N.G. 5, AS BUILT DOOR #169, Z.N.D-2, d) WAS NOTE 1, Z.N.C-12, c) REVISED	JMJ		4-29-65
2	a) WAS 7'-6", Z.N.B-11, b) ADDED			
3	b) ADDED NOTE ZONE B12	JVL		10-24-62
4	a) WAS 10'-0" ZONE D-7			

NO.	DESCRIPTION	REV. BY	APP. BY	FOR DATE
1	REMOV. COVER SLABS (B-4) PLUS (A-7) (13) ADDED (B-7) (1) DELETED REMOV. RELOCATED SECT. C-1 (1) DELETED PTN OFFSET (A-7) DELETED WORK	JVL		10-4-62
2	ADDED CRANE BEAM (A-3) DELETED STL PTN (2-6)			

NO.	DESCRIPTION	REV. BY	APP. BY	FOR DATE
1	REMOV. COVER SLABS (B-4) PLUS (A-7) (13) ADDED (B-7) (1) DELETED REMOV. RELOCATED SECT. C-1 (1) DELETED PTN OFFSET (A-7) DELETED WORK	JVL		10-4-62
2	ADDED CRANE BEAM (A-3) DELETED STL PTN (2-6)			

CHECKED DATE SCALE DRAWN CHECKED REVISIONS	COMMENT PRINT DATE DATE DATE DATE	APPROVED FOR CONST. APPROVED FOR PURCHASE APPROVED FOR DESIGN	U. S. ATOMIC ENERGY COMMISSION HANFORD ATOMIC PRODUCTS OPERATING DIVISION GENERAL ELECTRIC ARCHITECTURAL FLOOR PLAN ELO 0'0" AREA 5 FUELS RECYCLE PILOT PLANT 324 0800 H.3.20161
---	--	---	---